

Report No. : B-R190925906

Page 1 of 4

Applicant : Yangzhou Jingdu Brush Co., Ltd.

Address : South Industrial Park, GuoCun Town, Jiangdu District Yangzhou City, Jiangsu Province, China

Client No. : 05144618

Manufacturer : Yangzhou Jingdu Brush Co., Ltd.

Address : South Industrial Park, GuoCun Town, Jiangdu District Yangzhou City, Jiangsu Province, China

Trademark : JDPONT

Report on the submitted sample said to be

Sample Name : Filament
Sample material : PET/PBT
Country of Origin : CHINA
Model No. : JD SMART A, JD COPPER A, JDWSF
Sample Model : JD SMART A
Sample Received Date : Oct. 08, 2019
Sample Tested Date : Oct. 08-15, 2019

Test Requested : The test sample shall be examined in accordance with:
Regulation (EU) No.10/2011
Regulation (EC) No.1935/2004

Test Result(s) : Pass. (Please refer to next page)



Company No.07113834
Signed for and on behalf of
Beide (Shenzhen) Product Service Limited

Reported by Anna Deng
Anna Deng

Checked by Austin Zhong
Austin Zhong



This report is considered invalidated without the Special Seal for Inspection of the Beide (Shenzhen) Product Service Limited, This report shall not be altered, increased or deleted. The results shown in this test report refer only to the sample(s) tested. Without written approval of Beide (Shenzhen) Product Service Limited, this test report shall not be copied except in full and published as advertisement.

Test Result(s):

Overall Migration:				
Food simulant	Test duration/temperature			
Distilled water	2 h / 70°C			
3% acetic acid	2 h / 70°C			
20% ethanol	2 h / 70°C			
95% ethanol and isooctane	2 h / 70°C			
Food simulant	Results (mg/dm ²)	Limit (mg/dm ²)	Report limit (mg/dm ²)	Conclusion
	A			
Distilled water	BL	10	0.5	Pass
3% acetic acid	BL	10	0.5	Pass
20% ethanol	BL	10	0.5	Pass
95% ethanol and isooctane	BL	10	0.5	Pass

Primary Aromatic Amine migration:			
Test component	Results	Limit	Unit
	A		
Primary Aromatic Amine migration	BL	0.01	mg/kg

Extractable Heavy Metals:		
Food simulant	Test duration/temperature	
3% acetic acid	0.5 h / 100°C	
Test Items	Result (mg/dm ²)	Maximum Permissible Limit (mg/kg)
	A	
Specific migration of Barium	BL	1
Specific migration of Cobalt	BL	0.05
Specific migration of Copper	BL	5
Specific migration of Iron	BL	48
Specific migration of Lithium	BL	0.6
Specific migration of Manganese	BL	0.6
Specific migration of Zinc	BL	25

Specimen Description: A= PET/PBT

Note: -mg/dm²=milligram per square decimeter
 -mg/in²=milligram per square inch
 -ppm=mg/kg
 -MDL=Method Detection Limit
 -BL= BELOW LIMIT

This report is considered invalidated without the Special Seal for Inspection of the Beide (Shenzhen) Product Service Limited, This report shall not be altered, increased or deleted. The results shown in this test report refer only to the sample(s) tested. Without written approval of Beide (Shenzhen) Product Service Limited, this test report shall not be copied except in full and published as advertisement.

Photo of the sample

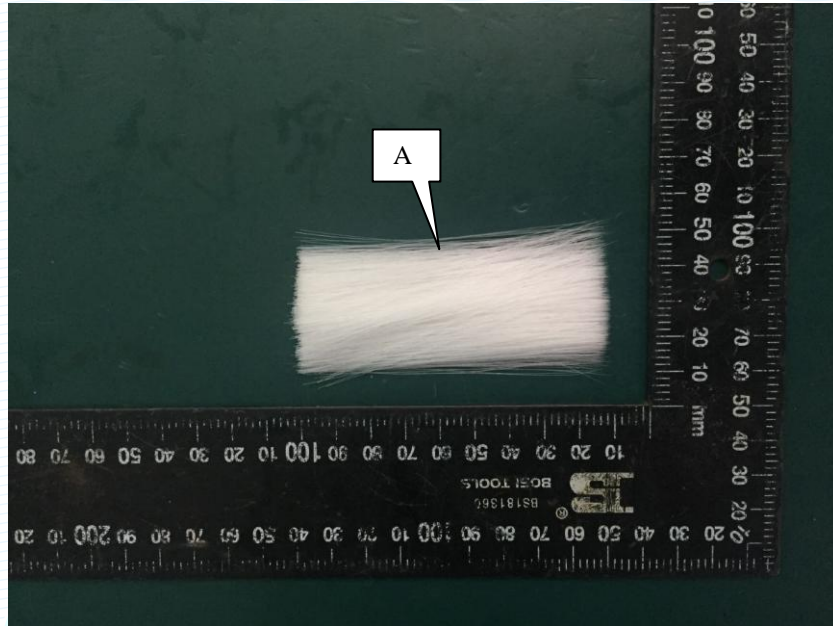

This report is considered invalidated without the Special Seal for Inspection of the Beide (Shenzhen) Product Service Limited, This report shall not be altered, increased or deleted. The results shown in this test report refer only to the sample(s) tested. Without written approval of Beide (Shenzhen) Product Service Limited, this test report shall not be copied except in full and published as advertisement.



*** End of report ***

This report is considered invalidated without the Special Seal for Inspection of the Beide (Shenzhen) Product Service Limited, This report shall not be altered, increased or deleted. The results shown in this test report refer only to the sample(s) tested. Without written approval of Beide (Shenzhen) Product Service Limited, this test report shall not be copied except in full and published as advertisement.